

SCHEDULE OF JOINERY			
TYPE	WIDTH	HEIGHT	DESCRIPTION
RS	3048	2438	ROLLING SHUTTER
D	914	2438	WOODEN MAIN DOOR
D1	762	2134	WOODEN FLUSH DOOR
W	1828	1372	WOODEN PANALLED WINDOW
W1	1219	1372	DO -
W1	914	600	DO -

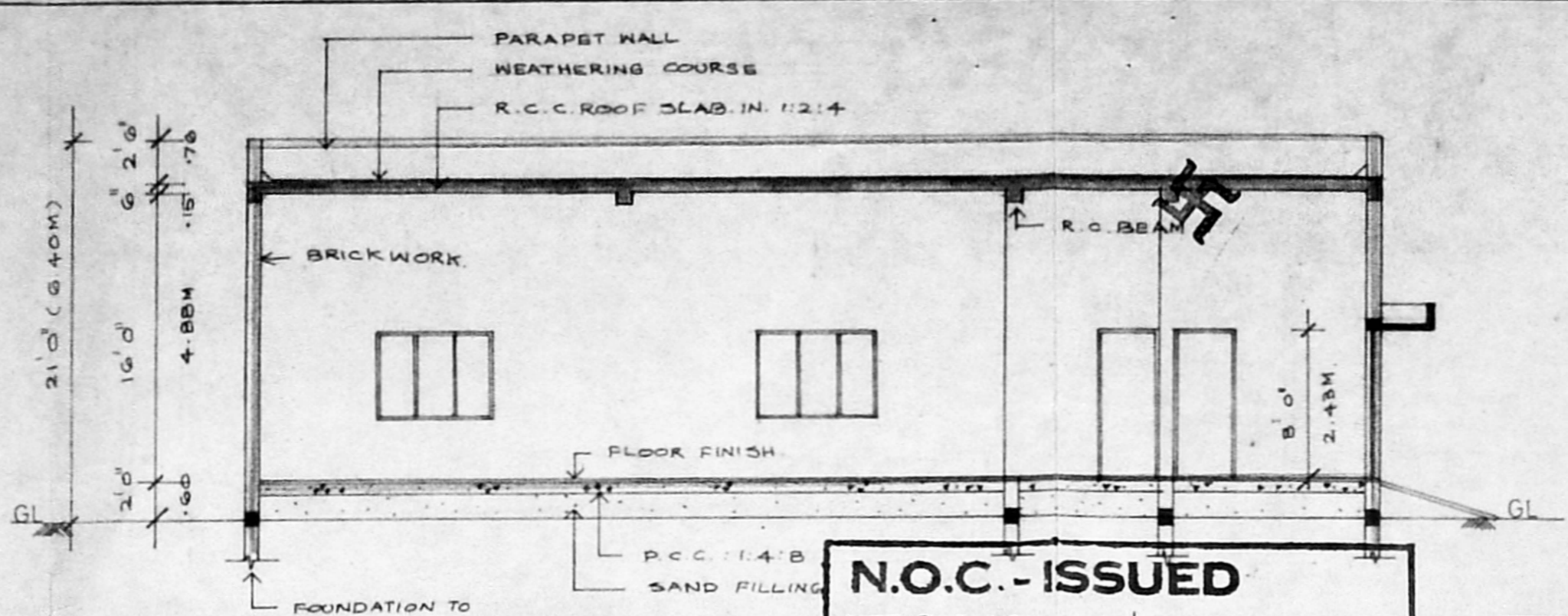

N.O.C. - ISSUED
 VIDE FILE NO: M/15796
 DATED: 1.6.94
 LADS DN. 2
 NOC 94
 FOR CHIEF EXECUTIVE OFFICER
 M.M.D.A. MADRAS 600 008.

MADA 'C' / PP NO. 1
 C-2/17484/94
 Part I
 Part II

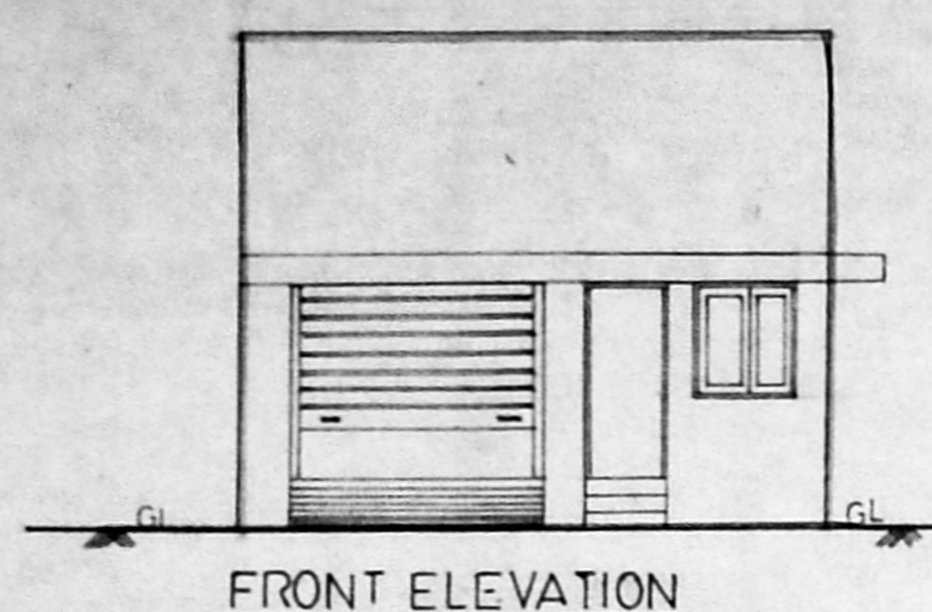
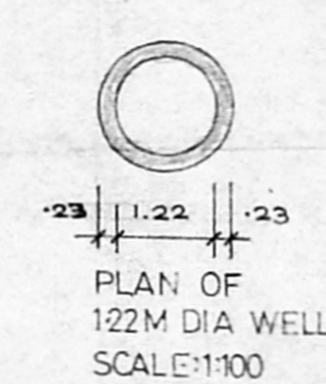
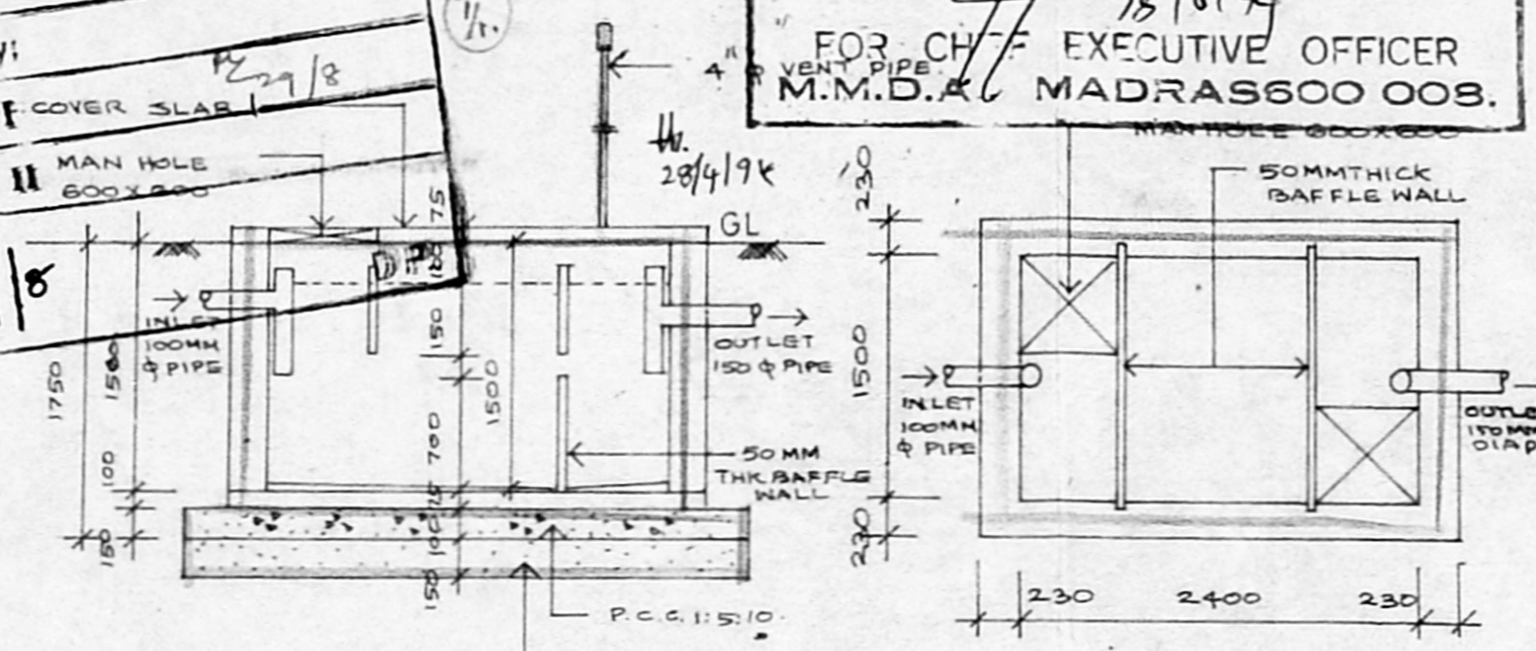
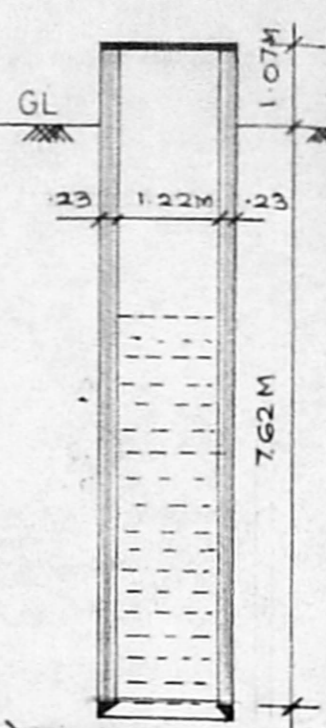

AREA STATEMENT	SQFT	SQM
PLOT AREA	2414	224.31
PROPOSED BUILDING	1373.28	127.62
PLOT COVERAGE	57.22%	
F S I	0.57	

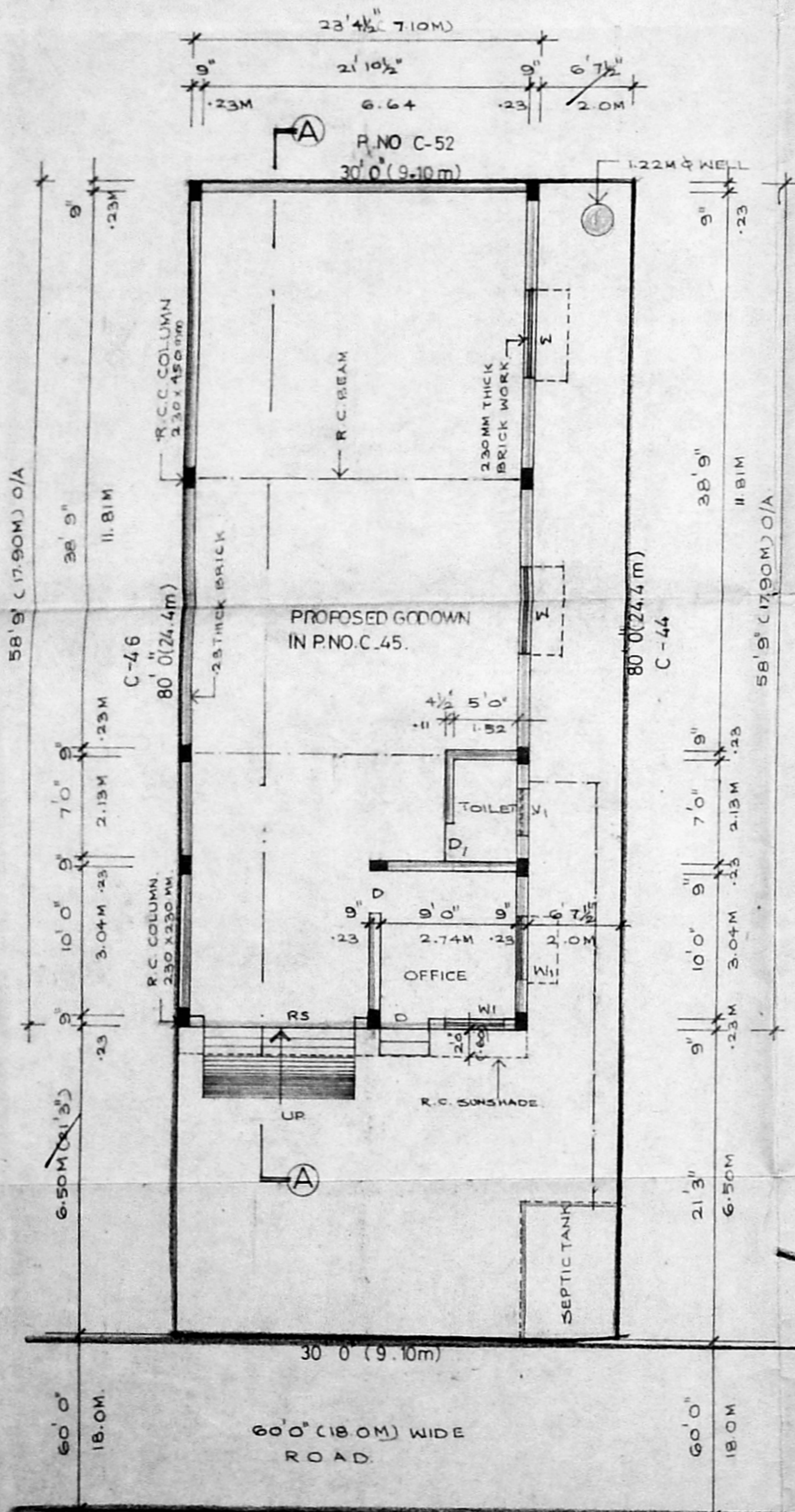

Planning Permit No. C/PP/9/95
APPROVED
 SUBJECT TO THE CONDITIONS IN THIS OFFICE LETTER.
 No. C2/17484/94 Date: 1.9.95
 FOR MEMBERS SECRETARY
 MADRAS METROPOLITAN DEVELOPMENT AUTHORITY
 MADRAS - 600 008.

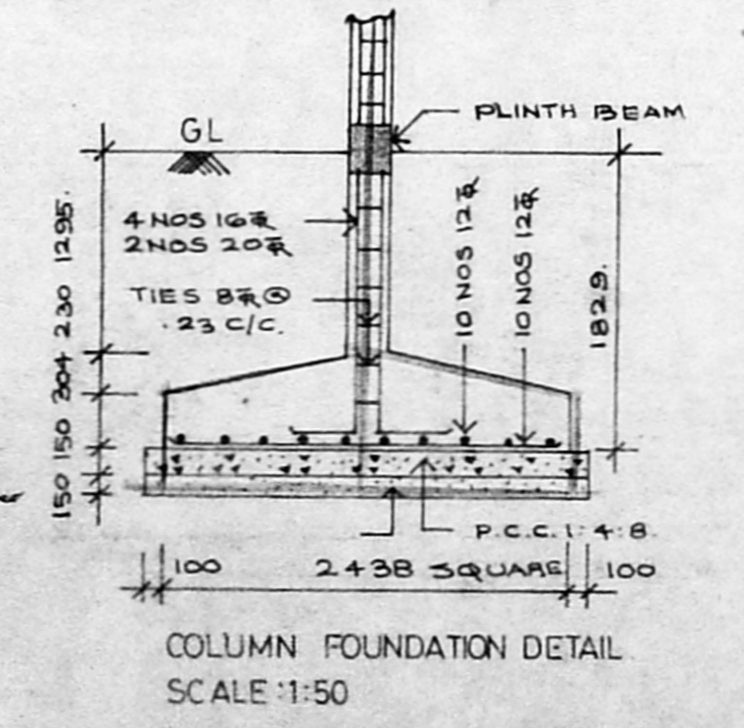
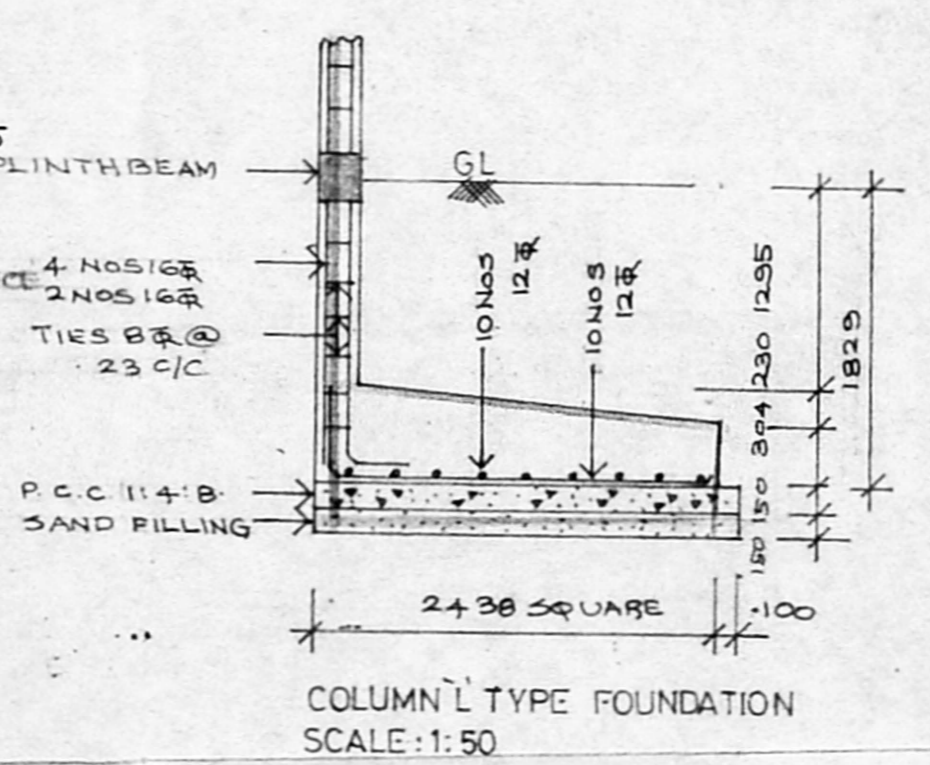
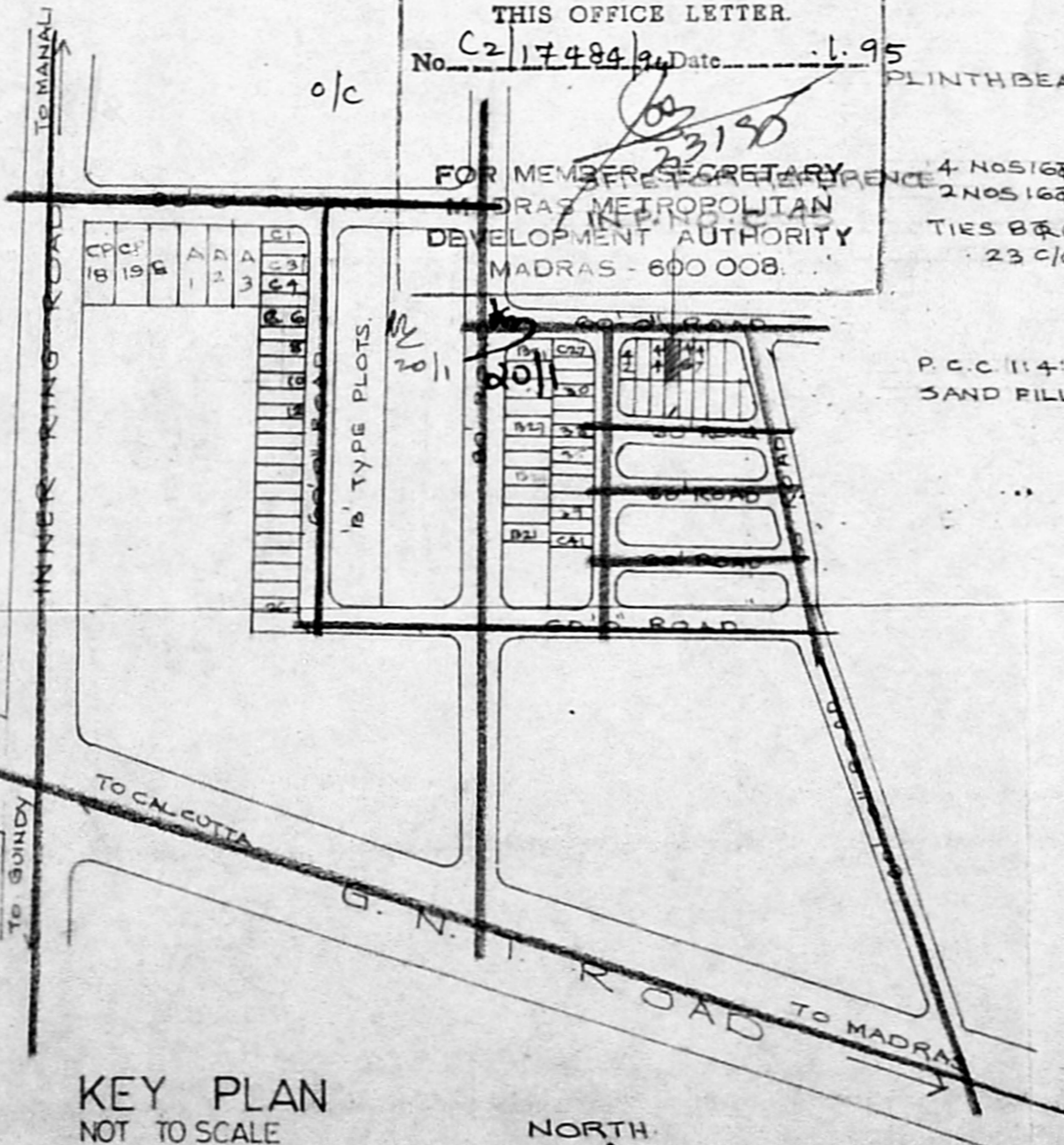

COLOUR CODE REFERENCE	
[Pattern]	PROPOSED
[Pattern]	EXISTING ROAD
[Pattern]	SITE BOUNDARY

For MADRAS FREIGHT HANDLERS & TRADERS.
 Signature of Owner

T. G. Krishnamurthy Rao
T. G. KRISHNAMURTHY RAO
 CIVIL ENGINEER
 CLASS I LICENSED SURVEYOR NO. 370
 CORPORATION OF MADRAS
 C-10, SANTHI AVENUE
 11/12, LAKE VIEW ROAD, MADRAS-600038

SIGNATURE OF LICENSED SURVEYOR
PROPOSED CONSTRUCTION OF
GODOWN CUM OFFICE AT
P. NO. C-45, S. NO. 791 PT,
OF MMDA TRUCK TERMINAL
COMPLEX AT MADHAVARAM,
MADRAS. SCALE: 1:100 OR 1:8' 0"
 REVISED DRG.